

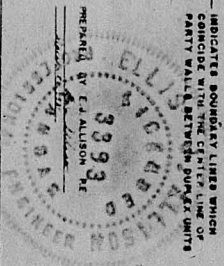

PARKMAR ESTATES NO. 2 SITE PLAN

SCALE 1"=30'-0"

LEGAL DESCRIPTION: LOT 1, PARKMAR ESTATES No. 2, AN ADDITION TO THE CITY OF LAWRENCE, DOWNEY COUNTY, KANSAS

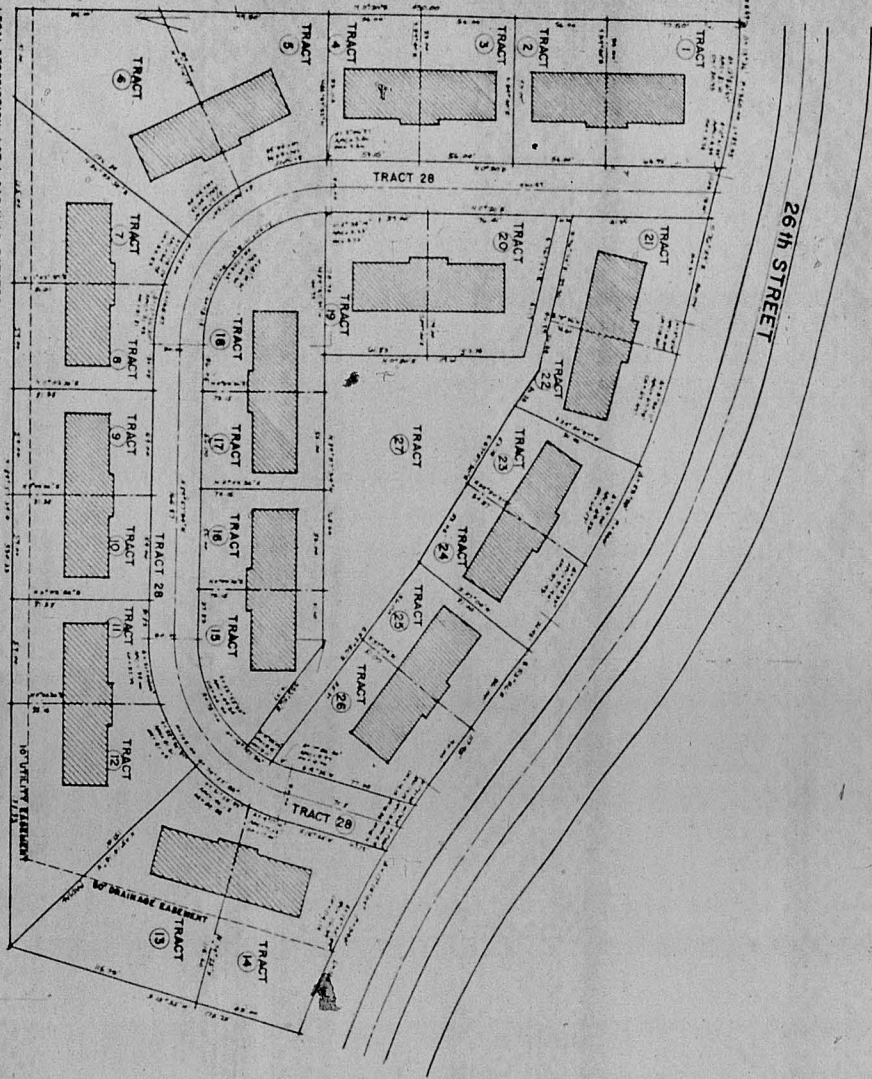

8. Mortgagor hereby waives, so far as lawfully may be, each and every benefit under the homestead, exemption, redemption, stay or appraisal laws of the State of Kansas. Should this instrument be executed by more than one person as Mortgagor, each and every obligation of Mortgagor herein set out shall be joint and several. Each and every provision hereof shall bind and inure to the benefit of the parties hereto and their respective assigns and successors in interest.

IN WITNESS WHEREOF, said Mortgagor has hereunto set his hand and seal the day and year first above written.

Robert G. Billings *Marna J. Moore* *Robert G. Billings* *Patricia L. Billings* (SEAL)
 Robert G. Billings Marna J. Moore Robert G. Billings Patricia L. Billings
James Duane Schwada *Deloris M. Schwada* *John M. McGrew* *Jill B. McGrew* (SEAL)
 James Duane Schwada Deloris M. Schwada John M. McGrew Jill B. McGrew

STATE OF KANSAS