

PARKMAR ESTATES No. 2 SITE PLAN

SCALE 1"=30'-0"

LEGAL DESCRIPTION: LOT 1, PARKMAR ESTATES No. 2, AN ADDITION TO THE CITY OF LAWRENCE, DOUGLAS COUNTY, KANSAS

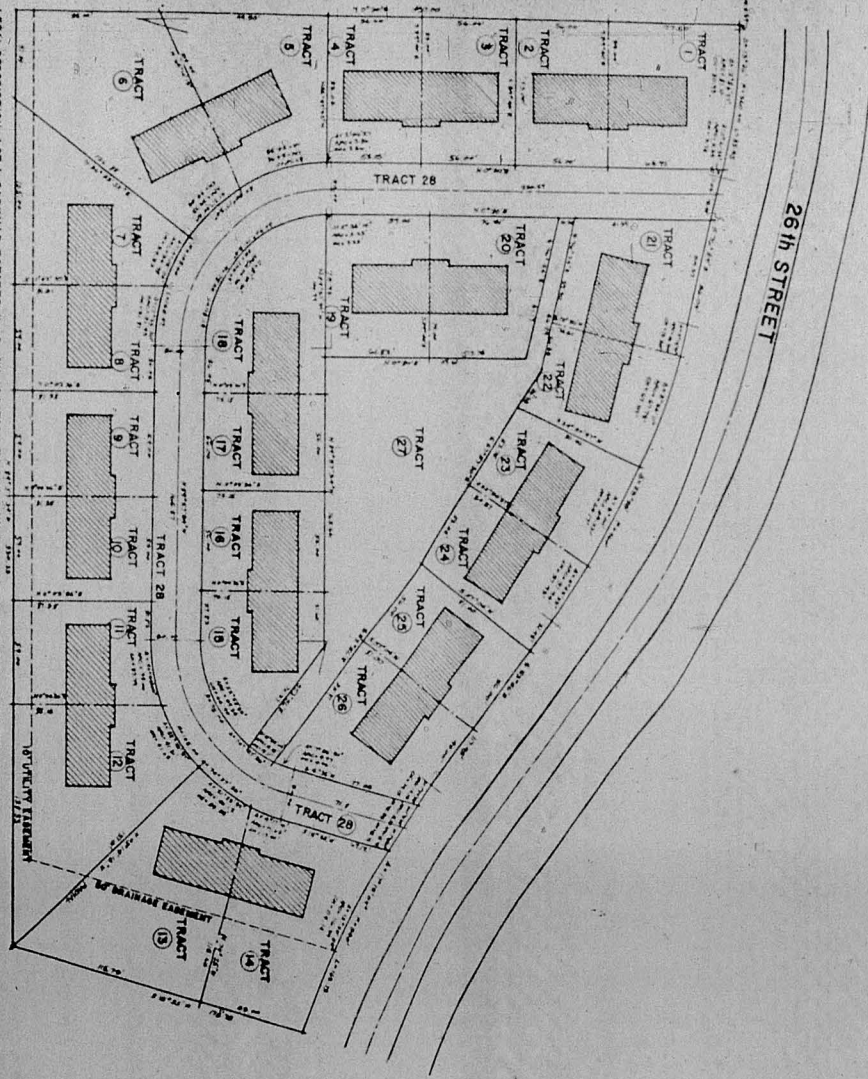

INDICATES BOUNDARY LINES WHICH COINCIDE WITH THE CENTER LINE OF PAVEMENT OR CENTER LINE OF UTILITY EASEMENT

PREPARED BY: E. A. ALISON, P.E.
JAN 19 1988

8. Mortgagor hereby waives, so far as lawfully may be, each and every benefit under the homestead, exemption, redemption, stay or appraisal laws of the State of Kansas. Should this instrument be executed by more than one person as Mortgagor, each and every obligation of Mortgagor herein set out shall be joint and several. Each and every provision hereof shall bind and inure to the benefit of the parties hereto and their respective assigns and successors in interest.

IN WITNESS WHEREOF, said Mortgagor has hereunto set his hand and seal the day and year first above written.

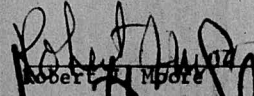
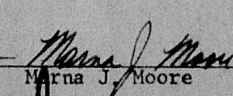
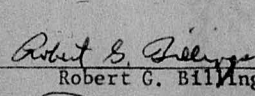
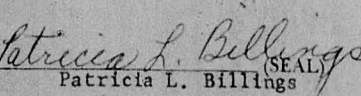
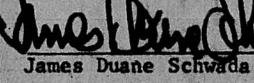
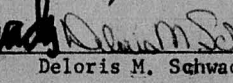
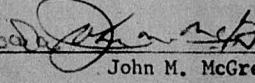
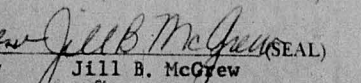
 Robert G. Moore	 Marna J. Moore	 Robert G. Billings	 Patricia L. Billings (SEAL)
 James Duane Schwada	 Deloris M. Schwada	 John M. McGrew	 Jill B. McGrew (SEAL)

STATE OF KANSAS }
COUNTY OF _____ } ss.