

PARKMAR ESTATES NO. 2 SITE PLAN

SCALE 1"=30'-0"

LEGAL DESCRIPTION: LOT 1, PARKMAR ESTATES NO. 2, AN ADDITION TO THE CITY OF LAWRENCE, DOWNEY COUNTY, KANSAS

INDICATES BOUNDARY LINES WHICH COINCIDE WITH THE CENTER LINE OF PARTY WALLS BETWEEN DUPLEX UNITS

PREPARED BY E.J. ALLISON, P.E.

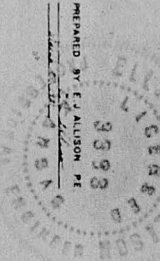

KASOLD ROAD

26th STREET

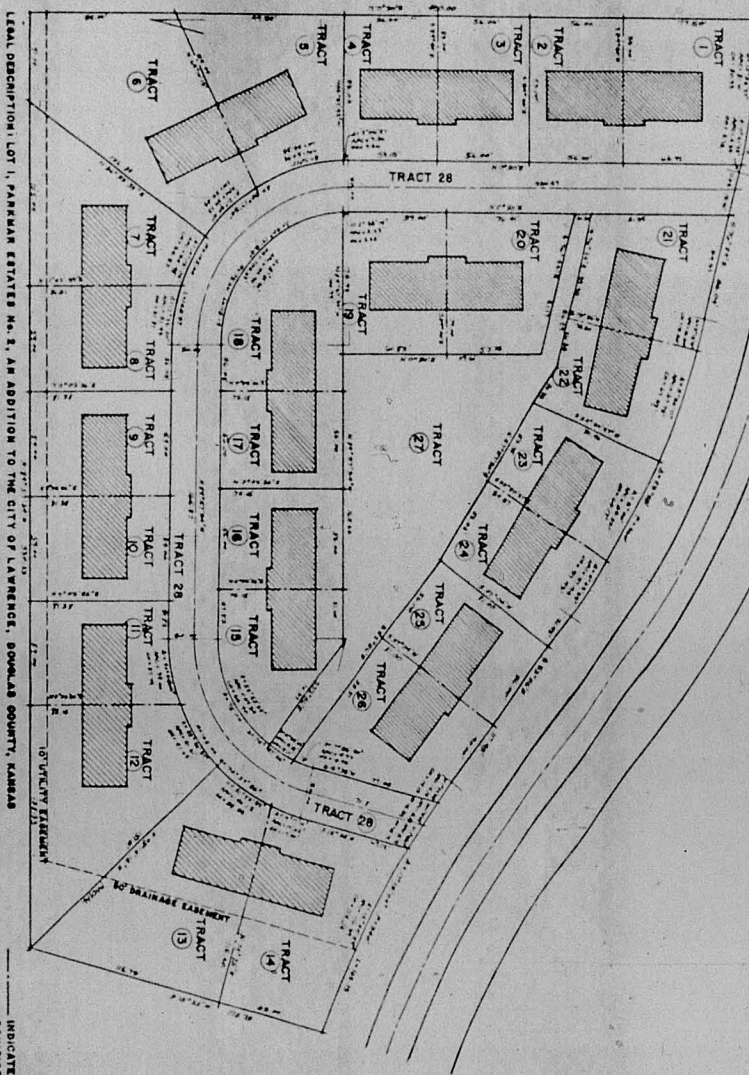

8. Mortgagor hereby waives, so far as lawfully may be, each and every benefit under the homestead, exemption, redemption, stay or appraisal laws of the State of Kansas. Should this instrument be executed by more than one person as Mortgagor, each and every obligation of Mortgagor herein set out shall be joint and several. Each and every provision hereof shall bind and inure to the benefit of the parties hereto and their respective assigns and successors in interest.

IN WITNESS WHEREOF, said Mortgagor has hereunto set his hand and seal the day and year first above written.

Robert J. Moore
Robert J. Moore

Marna J. Moore
Marna J. Moore

Robert G. Billings
Robert G. Billings

Patricia L. Billings
Patricia L. Billings

James Duane Schwada
James Duane Schwada

Deloris M. Schwada
Deloris M. Schwada

John M. McGrew
John M. McGrew

Jill B. McGrew
Jill B. McGrew