

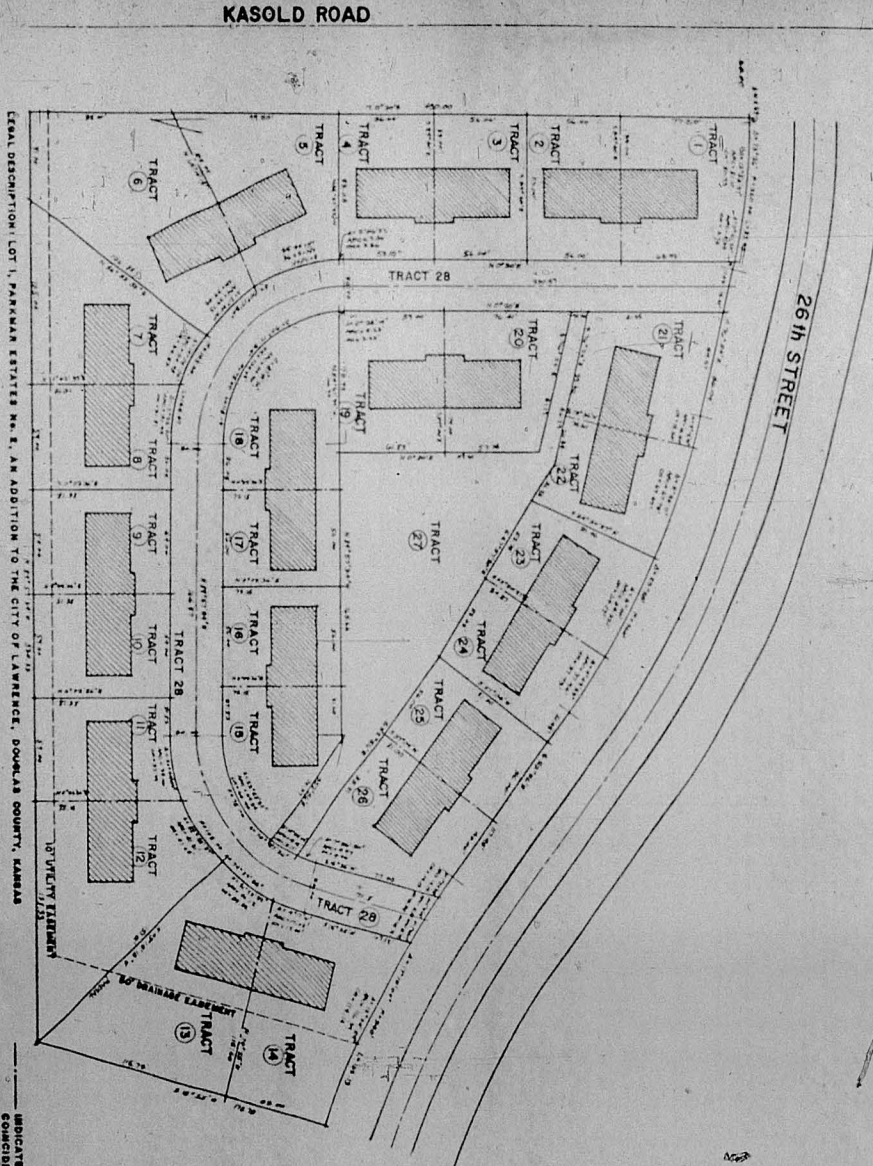

PARKMAR ESTATES NO. 2 SITE PLAN



INDICATES BOUNDARY LINES WHICH COINCIDE WITH THE CENTER LINE OF PARTY WALLS BETWEEN ADJACENT UNITS

PREPARED BY C. J. ALISON PE

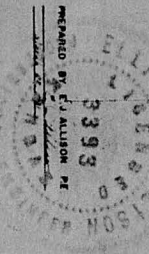

8. Mortgagor hereby waives, so far as lawfully may be, each and every benefit under the homestead, exemption, redemption, stay or appraisal laws of the State of Kansas. Should this instrument be executed by more than one person as Mortgagor, each and every obligation of Mortgagor herein set out shall be joint and several. Each and every provision hereof shall bind and inure to the benefit of the parties hereto and their respective assigns and successors in interest.

IN WITNESS WHEREOF, said Mortgagor has hereunto set his hand and seal the day and year first above written.

*Robert J. Moore* *Marna J. Moore* *Robert G. Billings* *Patricia L. Billings*  
Robert J. Moore Marna J. Moore Robert G. Billings Patricia L. Billings  
*James Duane Schwada* *Deloris M. Schwada* *John M. McGrew* *Jill B. McGrew*  
James Duane Schwada Deloris M. Schwada John M. McGrew Jill B. McGrew

STATE OF KANSAS  
COUNTY OF \_\_\_\_\_

BE IT REMEMBERED that on this \_\_\_\_\_ day of \_\_\_\_\_, 19\_\_\_\_, before me the undersigned, a Notary Public in and for said county and state, personally appeared \_\_\_\_\_