

SATISFACTION

The debt secured by this mortgage has been paid in full, and the Register of Deeds is authorized to release it of record.

CAPITOL FEDERAL SAVINGS AND LOAN ASSOCIATION

By Ray L. Culbertson 1st Vice President

(Corp Seal)

Lawrence, Kansas, March 20, 1967

9902 release
was written
on the original
mortgage
entered
this 21st
day
of March
1967

Janice Beem
Reg. of Deeds

STATE OF KANSAS
COUNTY OF Douglas

BE IT REMEMBERED, that on this 3rd day of April, A. D. 1967, before me, the undersigned, a Notary Public in and for the County and State aforesaid, came Thurman T. Barnes and Martha E. Barnes, his wife, who are personally known to me to be the same person as who executed the within instrument of writing, and such person duly acknowledged the execution of the same.

IN WITNESS WHEREOF, I have hereunto set my hand and Notarial Seal the day and year last above written.



E. C. Place
Notary Public E. C. Place

Recorded April 6, 1962 at 1:30 P.M.

Harold A. Beck Register of Deeds
By Janice Beem, Deputy

ASSIGNMENT OF MORTGAGE—By Corporation.

80094 BOOK 130
C-306-4

Hall Litho. Co., Topeka

Know all Men by these Presents:

That The Prudential Investment Company, a corporation organized under the laws of Kansas of Shawnee County, in the State of Kansas, in consideration of the sum of Twenty Thousand and no Dollars, in hand paid, the receipt whereof is hereby acknowledged, does hereby SELL, ASSIGN, TRANSFER, SET OVER and CONVEY unto New York Life Insurance Company its successors and assigns, one certain mortgage, dated the 24th day of May, 1961, executed by Robert J. Friauf and Betty J. Friauf, his wife, to said corporation, upon the following described property, to wit: Lot Two (2), in Block Two (2), in Riling Heights, an addition to the City of Lawrence, in Douglas County, Kansas.

given to secure the payment of \$ 20,000.00 and the interest thereon, and duly filed for record in the office of the Register of Deeds of Douglas County, Kansas, and recorded in Book 128, on page 133 together with the note, debt and claim secured by said mortgage, and the covenants contained in said mortgage.

IN WITNESS WHEREOF, said corporation has caused these presents to be signed by its President and its corporate seal to be hereunto affixed, this 5th day of April, 1962.

Attest: C. L. Cooke Secretary

The Prudential Investment Company
By C. L. Cooke President

State of Kansas, Shawnee County, ss.

BE IT REMEMBERED, That on this 5th day of April, 1962, before me, the undersigned, a Notary Public in and for said County and State, came C. L. Cooke, President of the Prudential Investment Company, a corporation, who is personally known to me to be the same person who executed the foregoing Assignment of Mortgage, and such person duly acknowledged the execution of the same as the act and deed of said corporation.

IN WITNESS WHEREOF, I have hereunto set my hand and affixed my notarial seal, the day and year last above written.

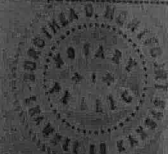

Dorothea O. Montfort
Dorothea O. Montfort
Notary Public

(Term expires December 21, 1963)

Recorded April 6, 1962 at 3:10 P.M.

Harold A. Beck Register of Deeds
By Janice Beem, Deputy