ILLUSTRATIONS

RESIDENCE OF WM. BEINE,
R. F. D. No. 2,
OVERBROOK, KANSAS.

TWIN ELM FARM,
Home of Mart Hartman,
The insert shows the son of Mr. Hartman.
OVERBROOK, KANSAS.

RESIDENCE OF M. J. JARDON,
R. F. D. No. 4,
BALDWIN CITY, KANSAS.

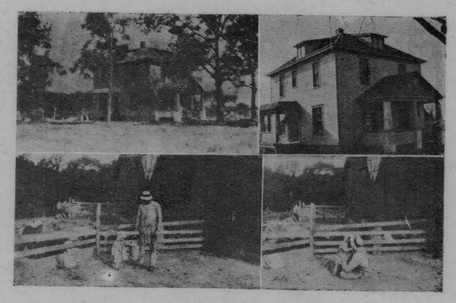

TWO VIEWS OF THE HOME OF
C. C. GERSTENBERGER,
Scenes on His Farm,
EUDORA, KANSAS.

HOME OF WM. J. SELZER,
BALDWIN CITY, KANSAS.

SCENE ON FARM OF LEONARD ICE,
Farmer, Cattle Feeder and Threshing Machine Operator,
LECOMPTON, KANSAS.

HOME OF L. H. FEATHERSTON,
R. F. D. No. 2,
OVERBROOK, KANSAS.

RESIDENCE OF CHAS A. WHEDON,
R. F. D. No. 10,
LAWRENCE KANSAS.

HOME OF HERMAN POHL,
R. F. D. No. 2,
BALDWIN CITY, KANSAS.

RESIDENCE AND BUILDINGS ON THE FARM
OF F. S. WILLIAMS,
R. F. D. No. 5,
BALDWIN CITY, KANSAS.

HOME OF CHAS. G. ROLLER,
LECOMPTON, KANSAS.

RESIDENCE OF R. G. WHITE,
CLINTON, KANSAS.

HOME OF C. A. RICHARDS,
R. F. D. No. 5,
LAWRENCE KANSAS.

HOME AND SOME OF THE IMPROVEMENTS
ON THE FARM OF NICK THOME,
R. F. D. No. 8,
LAWRENCE KANSAS.

HOME OF R. K. GLATTHARR,
R. F. D. No. 9,
LAWRENCE KANSAS.

HOME OF WILSON MARTIN,
R. F. D. No. 9,
LAWRENCE KANSAS.

VIEW ON FARM OF JOHN STURM,
EUDORA, KANSAS.

RESIDENCE OF J. R. GARRATT,
R. F. D. No. 4,
LAWRENCE KANSAS.

RESIDENCE OF C. M. ALBRIGHT,
OVERBROOK, KANSAS.

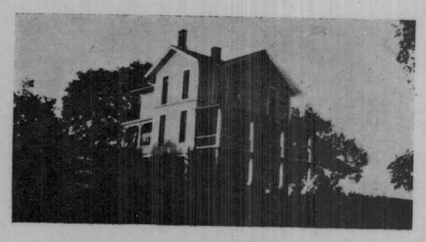

RESIDENCE OF JOHN A. GARRETT,
R. F. D. No. 10,
LAWRENCE KANSAS.

LONE STAR STATE BANK,
And the Home of W. H. Ulrich, Cashier,
LONE STAR, KANSAS.

COLDWATER FARM,
Home of J. W. Frye,
BALDWIN CITY, KANSAS.