ILLUSTRATIONS

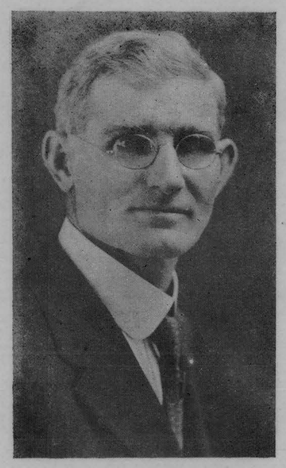

WM. NIEBRUGGE,
R. F. D. No. 4,
BALDWIN, KANSAS.

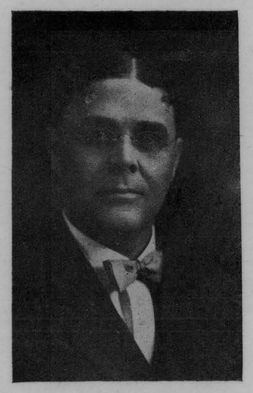

W. H. McKONE,
County Treasurer,
LAWRENCE, KANSAS.

L. H. MENGER,
LAWRENCE, KANSAS.

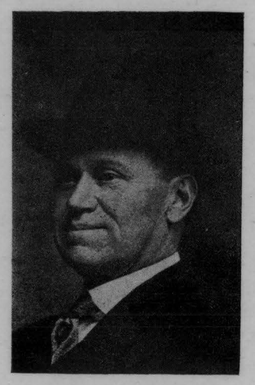

C. F. RICHARDS,
EUDORA, KANSAS.

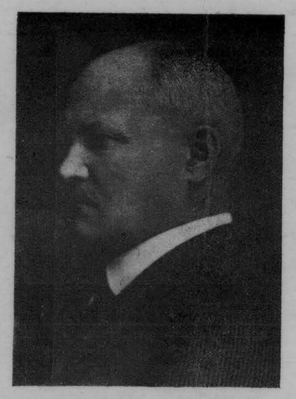

WILDER S. METCALF,
LAWRENCE, KANSAS.

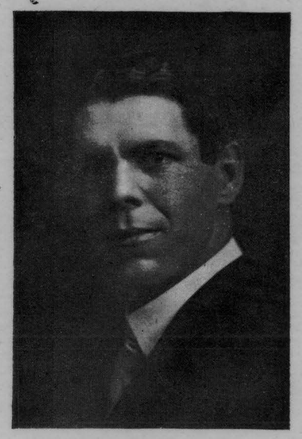

R. F. RICE,
Attorney at Law,
LAWRENCE, KANSAS.

HOME AND FAMILY OF
MICHAEL SCHULTZ,
R. F. D. No. 2,
LAWRENCE KANSAS.

ELMER E. BROWN,
R. F. D. No. 9,
LAWRENCE, KANSAS.

AUGUST H. BOEHLE,
R. F. D. No. 4,
LAWRENCE, KANSAS.

OSCAR T. YORK,
VINLAND, KANSAS.

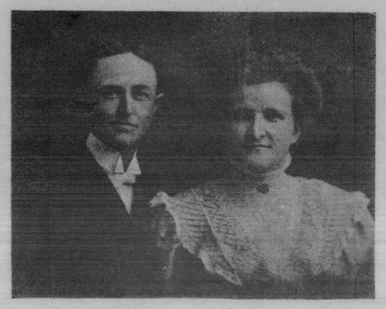

MR. AND MRS. CHAS. R. COX,
LAWRENCE, KANSAS.

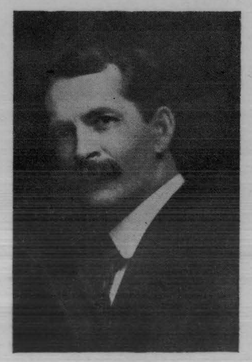

A. G. ALRICH,
LAWRENCE, KANSAS.

GREEN HOUSE OF RALPH WARD AND INTERIOR VIEW.
15th Street and Baker Avenue,
LAWRENCE, KANSAS.

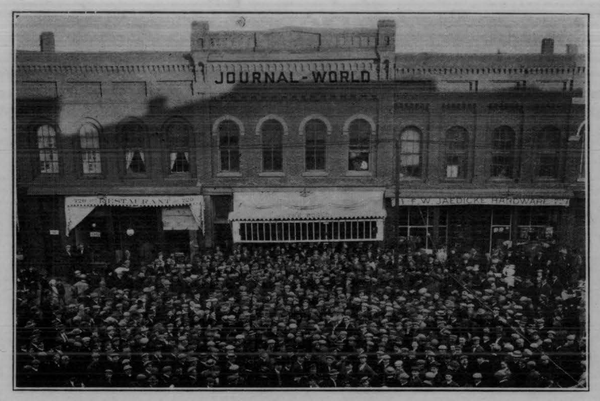

Enthusiastic football rooters around the office of the Lawrence Journal-World when the annual football game between the University of Kansas and the University of Missouri was being reproduced.

RESIDENCE AND BARN OF
GEORGE HILDENBRAND,
R. F. D. No. 2,
LECOMPTON, KANSAS.

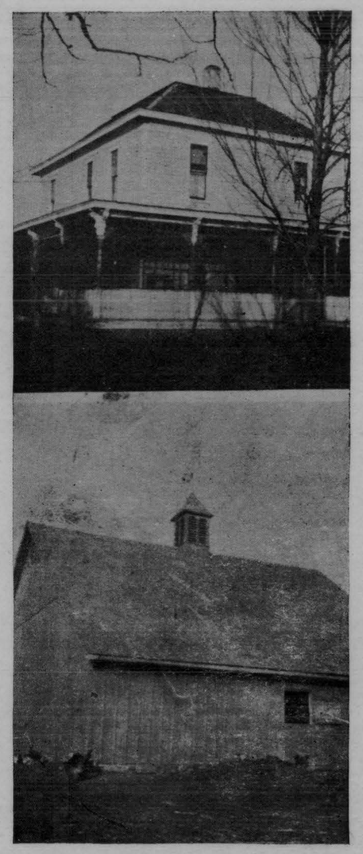

RESIDENCE AND BARN, D. O. COCHRUM, ON PLEASANT VIEW FARM,
EUDORA, KANSAS.

RESIDENCE OF I. D. HARRIS,
EUDORA, KANSAS.

HOME OF ED DEAY,
R. F. D. No. 4,
LAWRENCE KANSAS.

RESIDENCE OF F. P. STRAIL,
2047 Barker Avenue,
LAWRENCE KANSAS.