

SURVEY NO. 2137

STATE OF KANSAS, DOUGLAS COUNTY, ss.

Plat and Field notes of a survey made by L. D. Rice County Surveyor  
of said County, at the request of \* MR. Underwood, Lawrence Natl. Bank

and upon notice to all parties interested, as follows, namely:

Establishing the corners and boundary lines of Lot Number \_\_\_\_\_  
of Block Number \_\_\_\_\_ in \_\_\_\_\_, an Addition to the City of  
\_\_\_\_\_, Kansas and filing same for permanent record.

Establishing the corners and boundary lines of the following Tract of Land to-wit:

Beginning at a point 1017 feet South and 919.33 feet West of the center of Section  
36 - Township 12 - Range 19; thence West 120 feet; thence South 136 feet; thence  
East 120 feet; thence North 136 feet to point of beginning. Lots known as  
1 and 16 - Block 3 - Westhills an Addition to the City of Lawrence, Douglas County  
Kansas. 1607 Stratford Road.

Party L. D. Rice, T. S. McGee, A. M. Ousadhl & R. Dark

Survey Book No. \_\_\_\_\_

Serving Notices	_____	\$	_____	\$	_____
Making Surveys	_____		_____		25.00
Plat of Survey	_____		_____		_____
Improvement Location and Plat	_____		_____		_____
Photostat Copy	_____		_____		_____
Total	_____	\$	_____	\$	25.00

STATE OF KANSAS, DOUGLAS COUNTY, ss.

I, L. D. Rice, County Surveyor of said County, do hereby certify, that the foregoing  
is a correct report of the survey made by me, on the 27 day of June, 1955, of the lands described  
therein; that I caused the lines and courses to be conspicuously marked—noting courses and distances as in said return; that  
the chainmen were by me duly sworn before entering upon their duties; that the statement of expenses is correct, and the  
apportionment of said expenses made by me in this report is just and fair, according to the several interests of the persons  
among whom said expenses are apportioned.

WITNESS MY HAND, This 12th day of July, A. D. 1955, at said  
County of Douglas, Kansas.

L. D. Rice

County Surveyor.

PLAT  
Survey No. 2137

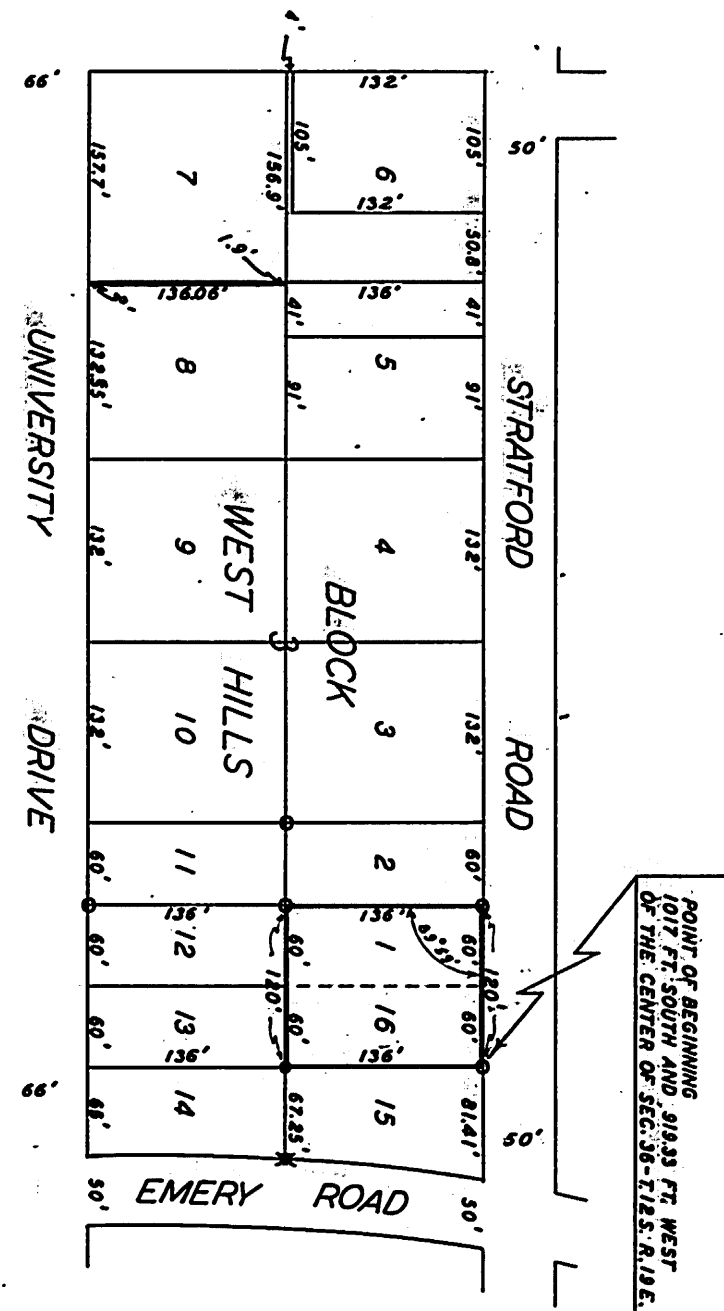

SCALE 1" = 100'  
O = AXLE FOUND  
● = STEEL PIN SET  
X = STEEL PIN FOUND



POINT OF BEGINNING  
1017 FT. SOUTH AND 919.33 FT. WEST  
OF THE CENTER OF SEC. 36 - T.12S. R.19E.

T.S.M. JULY 8, 1955

PLAT  
OF  
SURVEY NO. 2137

Beginning at a point 1017 feet South and 919.33 feet West of the center of Section 36 = Township 12 - Range 19; thence West 120 feet; thence South 136 feet; thence East 120 feet; thence North 136 feet to the point of beginning.

Lots known as 1 and 16 - Block 3 - West Hills an addition to the City of Lawrence, Douglas County, Kansas.

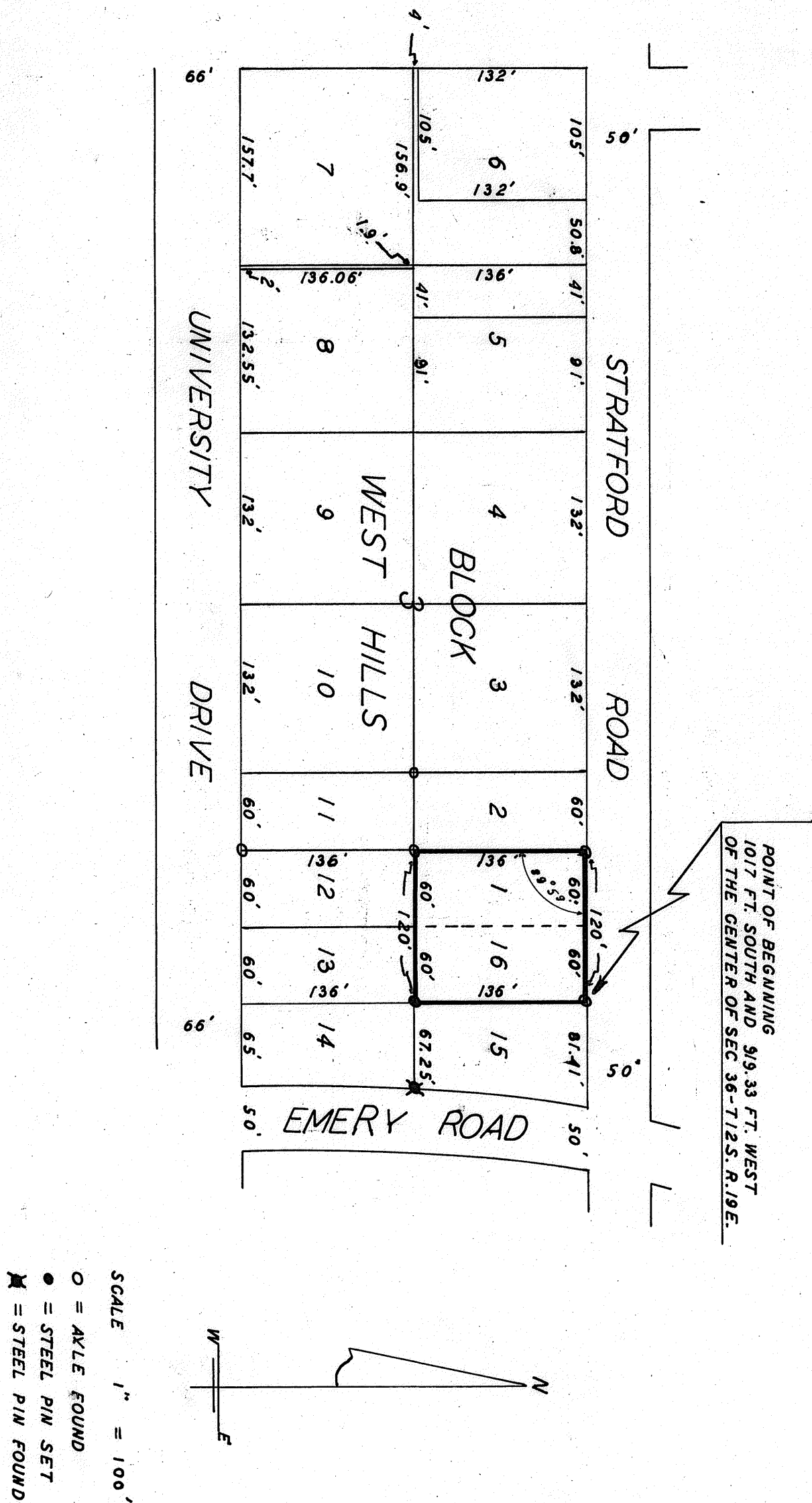

APPROVED & CERTIFIED

*C.E. Redmond*  
C.E. REDMOND, DOUG. CO. SURVEYOR

ENLARGEMENT OF SURVEY NO. 2137

