

SURVEY NO. 1657

PLAT
Survey No. 1657

STATE OF KANSAS, DOUGLAS COUNTY, SS.

Plat and Field notes of a survey made by C. E. Redmond County Surveyor
of said County, at the request of * Gordon Wiseman

and upon notice to all parties interested, as follows, namely:

Establishing the corners and boundary lines of Lot Number West 105 feet of Lot 6
of Block Number 3 in West Hills Addition, an Addition to the City of
Lawrence, Kansas and filing same for permanent record.

Establishing the corners and boundary lines of the following Tract of Land to-wit:

Beginning at a point 1548 feet ^{WEST} and 173 feet North of the
Southeast corner of the North 1/2 of the Southwest 1/4 of Section
36, Township 12 South, Range 19 East, thence North 132 feet, thence
West 105 feet, thence South 132 feet, thence East 105 feet to point
of beginning.

Party C. E. Redmond & T. S. McGee

Field Survey Book No. _____ Page No. _____

Serving Notices	\$	
Making Survey		15.00
Plat and Field Notes		
Filing Survey		
Total	\$	15.00

STATE OF KANSAS, DOUGLAS COUNTY, SS.

I, C. E. Redmond, County Surveyor of said County, do hereby certify, that the foregoing
is a correct report of the survey made by me, on the 29 day of December, 1950, of the lands described
therein; that I caused the lines and courses to be conspicuously marked—noting courses and distances as in said return; that
the chainmen were by me duly sworn before entering upon their duties; that the statement of expenses is correct, and the
apportionment of said expenses made by me in this report is just and fair, according to the several interests of the persons
among whom said expenses are apportioned.

WITNESS MY HAND, This 3rd day of January, A. D. 1951, at said
County of Douglas, Kansas.

C. E. Redmond

County Surveyor.

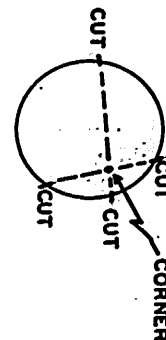

ENLARGEMENT SHOWING COR. ON MAN HOLE
CUTS ARE ON OUTSIDE EDGE

X = IRON PINS SET
● = IRON PINS FOUND

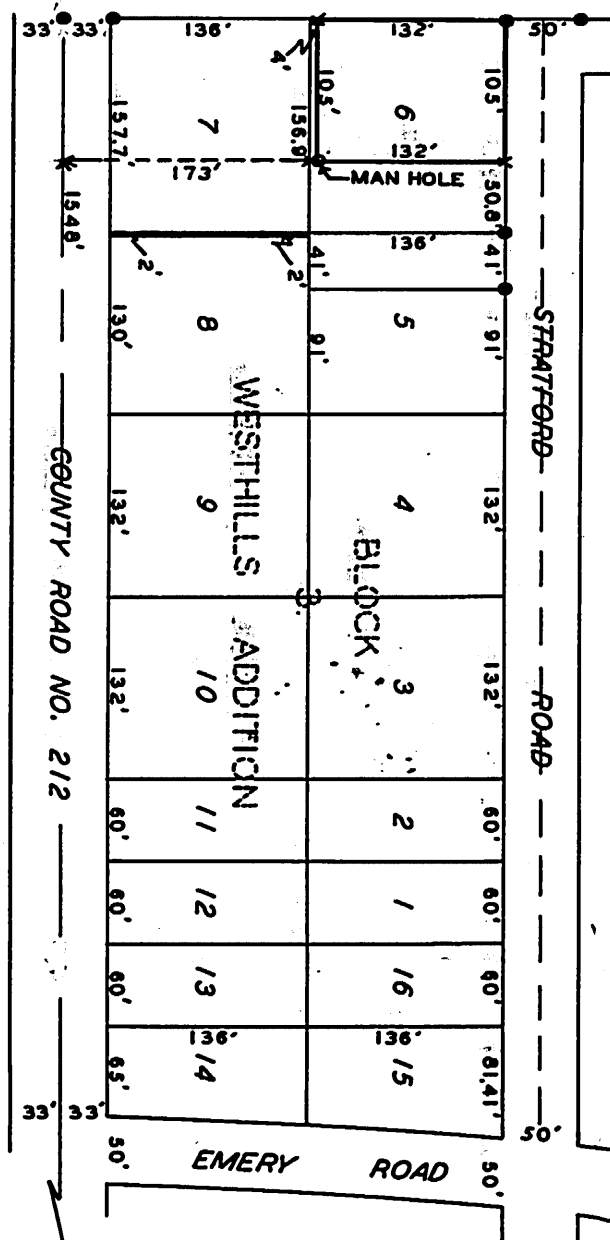

THE WEST 105 FEET OF LOT 6 OF BLOCK 3 WESTHILLS ADDITION, AN ADDITION TO THE CITY OF LAWRENCE, KANSAS. LESS THE SOUTH 4 FEET.
ALSO DESCRIBED AS BEGINNING AT A POINT 1548 FEET WEST AND 173 FEET NORTH OF THE SOUTHEAST CORNER OF THE NORTH 1/2 OF THE SOUTHWEST 1/4 OF SECTION 36, TOWNSHIP 12 SOUTH - RANGE 19 EAST, THENCE NORTH 132 FT. THENCE WEST 105 FT., THENCE SOUTH 132 FT., THENCE EAST 105 FT. TO THE POINT OF BEGINNING.

C. E. Redmond
C. E. REDMOND - COUNTY SURVEYOR

DATE: JUNE 29 - 1951

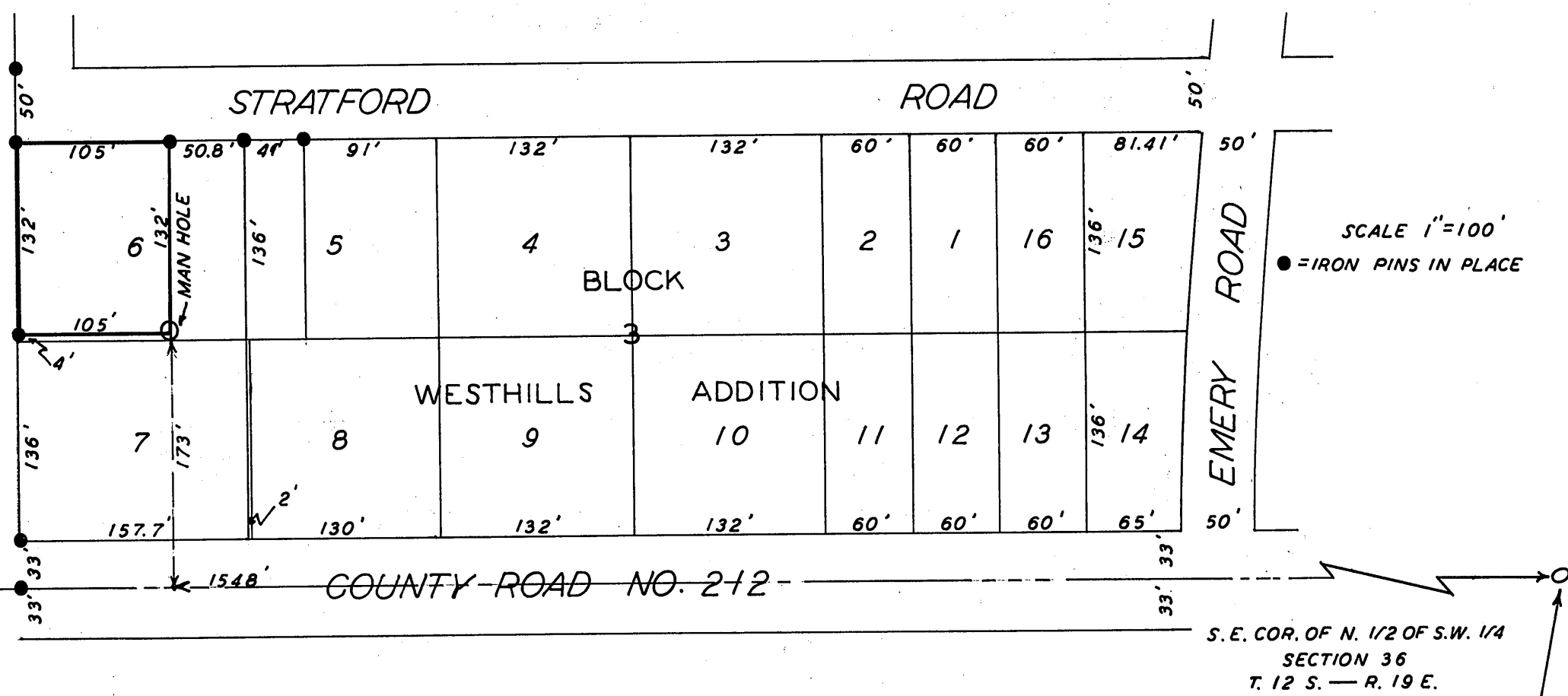

ENLARGEMENT SHOWING BUILDING LOCATION ON THE EAST
102 FEET OF THE ABOVE DESCRIBED TRACT.

SCALE 1" = 20'

