

SURVEY NO. 1617

Survey No 1617
PLAT

STATE OF KANSAS, DOUGLAS COUNTY, SS.

Plat and Field notes of a survey made by _____ County Surveyor
of said County, at the request of *

and upon notice to all parties interested, as follows, namely:

Establishing the corners and boundary lines of Lot Number _____
of Block Number _____ in _____, an Addition to the City of
_____, Kansas and filing same for permanent record.

Establishing the corners and boundary lines of the following Tract of Land to-wit:

Party _____

Field Survey Book No. _____ Page No. _____

Serving Notices _____ \$ _____

Making Survey _____ \$ _____

Plat and Field Notes _____ \$ _____

Filing Survey _____ \$ _____

Total _____ \$ _____

STATE OF KANSAS, DOUGLAS COUNTY, SS.

I, _____, County Surveyor of said County, do hereby certify, that the foregoing
is a correct report of the survey made by me, on the _____ day of _____, 19____, of the lands described
therein; that I caused the lines and courses to be conspicuously marked—noting courses and distances as in said return; that
the chainmen were by me duly sworn before entering upon their duties; that the statement of expenses is correct, and the
apportionment of said expenses made by me in this report is just and fair, according to the several interests of the persons
among whom said expenses are apportioned.

WITNESS MY HAND, This _____ day of _____, A. D. 19____, at said
County of Douglas, Kansas.

County Surveyor

CERTIFICATE:
This is to certify that the plat hereon delineated is
correct; all angles and distances having been properly
checked and monuments found or established at points
as indicated.
Subscribed and sworn to before me this 16th day of July, 1950.
My commission expires _____
Notary Public
E. Bon Thune

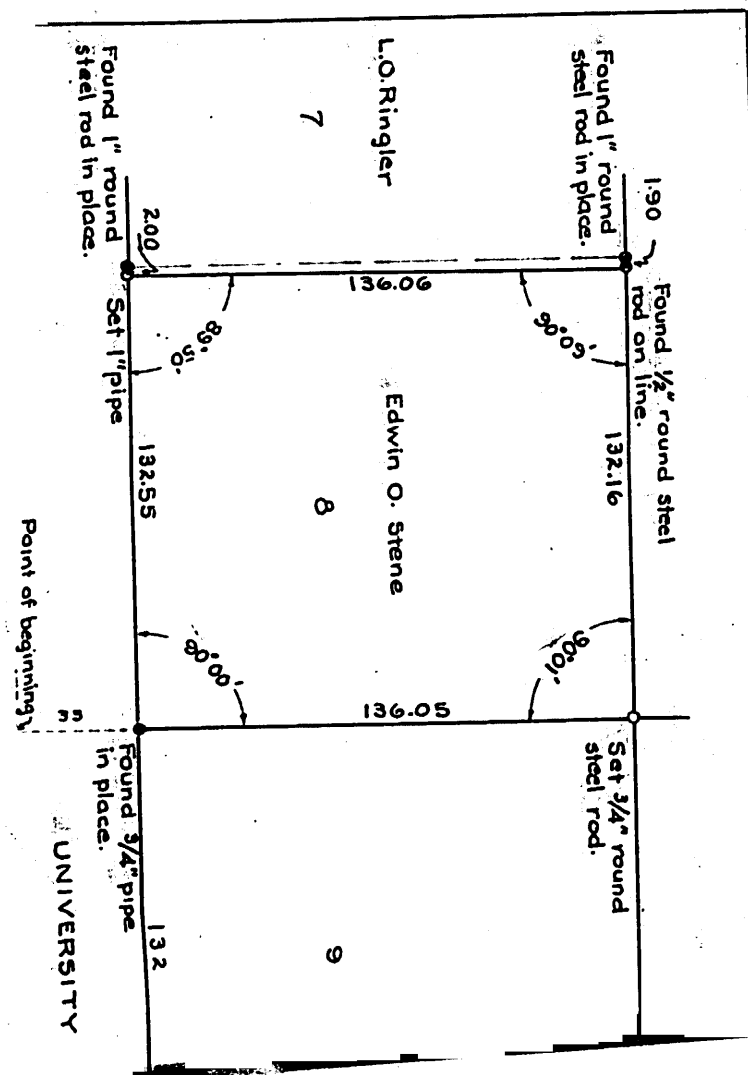

SURVEY NO. 1617

Survey No. 1617
PLAT

STATE OF KANSAS, DOUGLAS COUNTY, SS.

Plat and Field notes of a survey made by _____ County Surveyor
of said County, at the request of * _____

and upon notice to all parties interested, as follows, namely:

Establishing the corners and boundary lines of Lot Number _____
of Block Number _____ in _____, an Addition to the City of
_____, Kansas and filing same for permanent record.

Establishing the corners and boundary lines of the following Tract of Land to-wit:

Party _____
Field Survey Book No. _____ Page No. _____

Serving Notices	_____	\$	_____	\$
Making Survey	_____		_____	
Plat and Field Notes	_____		_____	
Filing Survey	_____		_____	
Total	_____	\$	_____	\$

STATE OF KANSAS, DOUGLAS COUNTY, SS.

I, _____, County Surveyor of said County, do hereby certify, that the foregoing
is a correct report of the survey made by me, on the _____ day of _____, 19____, of the lands described
therein; that I caused the lines and courses to be conspicuously marked—noting courses and distances as in said return; that
the chainmen were by me duly sworn before entering upon their duties; that the statement of expenses is correct, and the
apportionment of said expenses made by me in this report is just and fair, according to the several interests of the persons
among whom said expenses are apportioned.

WITNESS MY HAND, This _____ day of _____, A. D. 19____, at said
County of Douglas, Kansas.

County Surveyor.

