

PLAT

STATE OF KANSAS, DOUGLAS COUNTY, ss.

Plat and Field notes of a survey made by C. E. Redmond County Surveyor
of said County, at the request of * C. F. Weinaug

and upon notice to all parties interested, as follows, namely:

Establishing the corners and boundary lines of Lot Number _____
of Block Number _____ in _____, an Addition to the City of _____,
Kansas and filing same for permanent record.

Establishing the corners and boundary lines of the following Tract of Land to-wit:

Beginning at a pipe 1366 feet West and 169 feet North of the South-east corner of the North 1/2 of the Southwest 1/4 of Section 36, Township 12 South, Range 19 East, thence West 91 feet, thence North 161 feet, thence East 91 feet, thence South 161 feet to point of beginning.

Party C. E. Edmond, T. S. McGee & O. L. Adams

Field Survey Book No. _____ Page No. _____

Serving Notices \$..... \$.....

Making Survey **15.00**.....

Plat and Field Notes

Filing Survey _____

Total _____ \$ _____ \$ 15.00

STATE OF KANSAS, DOUGLAS COUNTY, ss.

I, C. E. Redmond, County Surveyor of said County, do hereby certify, that the foregoing is a correct report of the survey made by me, on the 29 day of June, 1949, of the lands described therein; that I caused the lines and courses to be conspicuously marked—noting courses and distances as in said return; that the chairmen were by me duly sworn before entering upon their duties; that the statement of expenses is correct, and the apportionment of said expenses made by me in this report is just and fair, according to the several interests of the persons among whom said expenses are apportioned.

WITNESS MY HAND, This 5 day of July, A. D. 1949 at said
County of Douglas, Kansas.

El Redmond

County Surveyor.

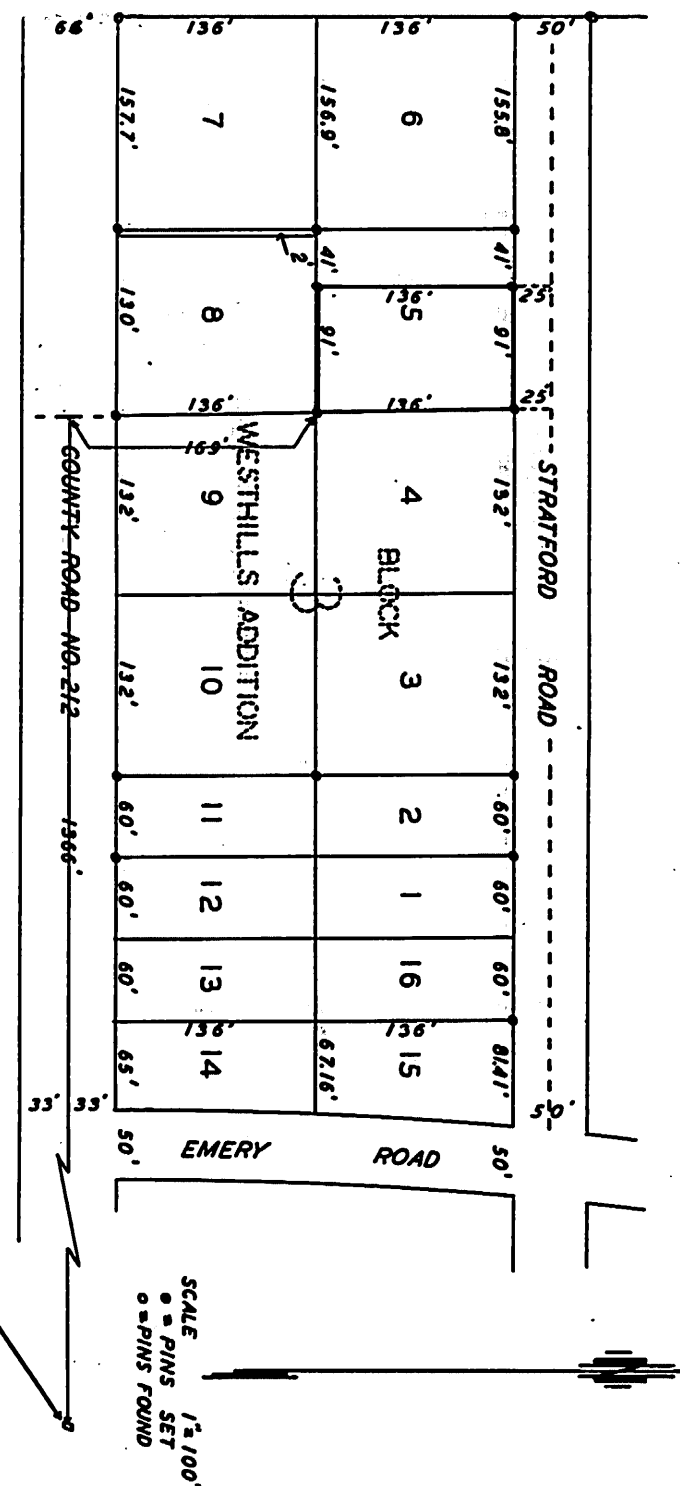

T.M. 7/5/40