

RICHLAND CEMETERY

WAKARUSA TOWNSHIP DOUGLAS COUNTY, KANSAS

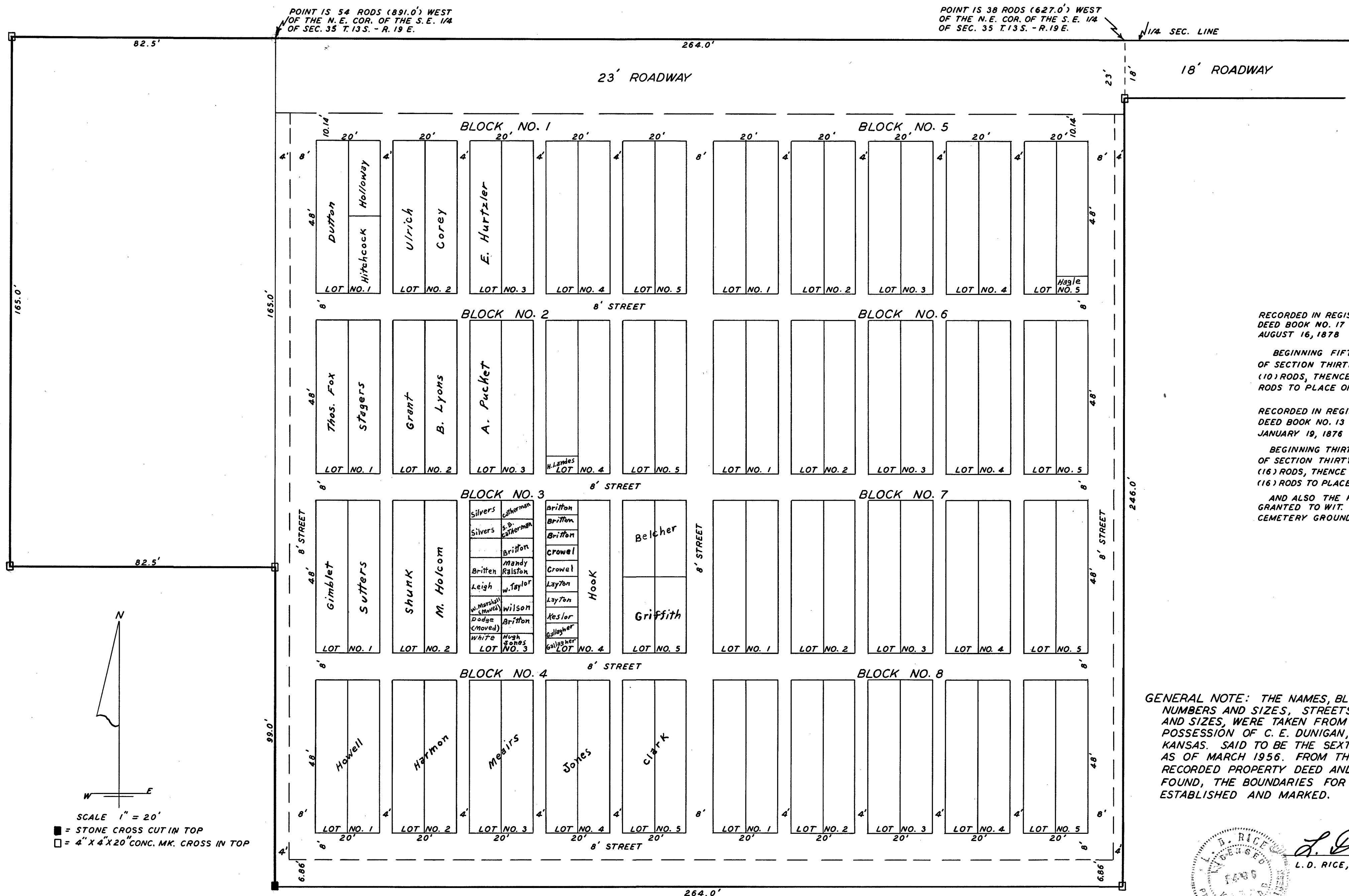

RICHLAND CEMETERY
IN
S.E. 1/4 SECTION 35 T.13S.-R.19E.
DOUGLAS COUNTY, KANSAS

RECORDED IN REGISTAR OF DEEDS OFFICE COURT HOUSE, DOUGLAS COUNTY, KANSAS
DEED BOOK NO. 17 PAGE 622
AUGUST 16, 1878

BEGINNING FIFTY FOUR (54) RODS WEST OF THE NORTHEAST CORNER OF THE SOUTHEAST QUARTER
OF SECTION THIRTY-FIVE (35) TOWNSHIP THIRTEEN (13) RANGE NINETEEN (19), THENCE SOUTH TEN
(10) RODS, THENCE WEST FIVE (5) RODS, THENCE NORTH TEN (10) RODS, THENCE EAST FIVE (5)
RODS TO PLACE OF BEGINNING.

RECORDED IN REGISTAR OF DEEDS OFFICE COURT HOUSE, DOUGLAS COUNTY, KANSAS
DEED BOOK NO. 13 PAGE 487
JANUARY 19, 1876 AT 10:20 O'CLOCK

BEGINNING THIRTY EIGHT (38) RODS WEST OF THE NORTH EAST CORNER OF THE SOUTHEAST QUARTER
OF SECTION THIRTY-FIVE (35) TOWNSHIP THIRTEEN (13) RANGE NINETEEN (19), THENCE SOUTH SIXTEEN
(16) RODS, THENCE WEST SIXTEEN (16) RODS, THENCE NORTH SIXTEEN (16) RODS, THENCE EAST SIXTEEN
(16) RODS TO PLACE OF BEGINNING. CONTAINING 1.96 ACRES.

AND ALSO THE RIGHT OF WAY FROM THE NORTHEAST CORNER OF SAID SOUTHEAST QUARTER IS HEREBY
GRANTED TO WIT. EIGHTEEN (18) FEET IN WIDTH AND RUNNING WEST THIRTY-EIGHT (38) RODS TO
CEMETERY GROUNDS.

GENERAL NOTE: THE NAMES, BLOCK NUMBERS, LOT
NUMBERS AND SIZES, STREETS AND SIZES, WALKWAYS
AND SIZES, WERE TAKEN FROM A PAPER PRINT IN THE
POSSESSION OF C. E. DUNIGAN, ROUTE NO. 5, LAWRENCE,
KANSAS. SAID TO BE THE SEXTON OF THIS CEMETERY
AS OF MARCH 1956. FROM THIS INFORMATION, THE
RECORDED PROPERTY DEED AND VISUAL EVIDENCE
FOUND, THE BOUNDARIES FOR THE CEMETERY WERE
ESTABLISHED AND MARKED.



L. D. Rice
L. D. RICE, DOUGLAS CO. SURVEYOR
MARCH 15, 1956

S. E. 1/4 SEC. 35
T. 13 S. - R. 19 E.

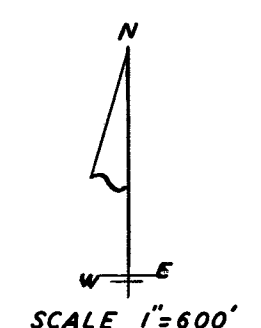

SCALE 1" = 20'
■ = STONE CROSS CUT IN TOP
□ = 4" X 4" X 20" CONC. MK. CROSS IN TOP