DOUGLAS COUNTY, KANSAS Date of photography: 3-27-86 Scale: 1"=100' SW Sec. 15 , T 14 S , R 18 E Exp. No. 9-03

UNITED AERIAL MAPPING

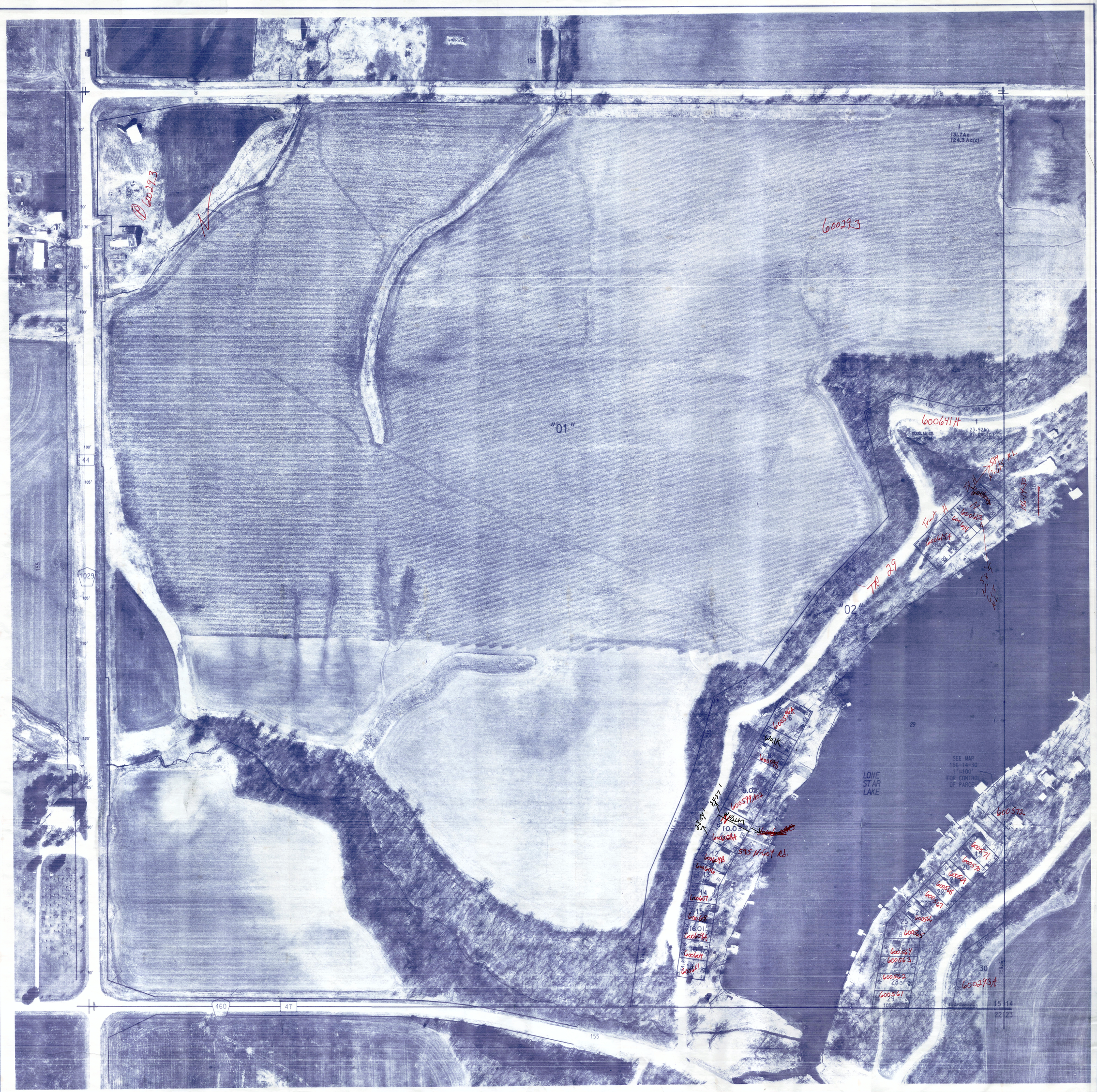

OWNERSHIP MAP

DOUGLAS COUNTY, KANSAS

PREPARED UNDER THE DIRECTION OF
KANSAS DEPARTMENT OF REVENUE
DIVISION OF PROPERTY VALUATION
AND
BOARD OF COMMISSIONERS
PREPARED BY
DOUGLAS COUNTY

REVISIONS DATE	BY	DATE	BY	DATE	BY	DATE	BY
7/07/89	SRN						
5/12/92	DRA						
12/4/92	DRA						
5/02/94	SLT						

SUBD NO	SUBDIVISION NAME	PLAT BOOK	PLAT PAGE	SUBD CODE
1	LONE STAR PARK	3	51	1040
2	LONE STAR PARK LOTS	3	53	1042

THIS PROPERTY OWNERSHIP MAP IS FOR TAX PURPOSES ONLY
IT IS NOT INTENEDED FOR CONVEYANCES, NOR IS IT A LEGAL SURVEY

LEGEND

TOWNSHIP & RANGE
COUNTY LINE
CORPORATION LINE
TAXING UNIT LINE
R/W LINES
SECTION LINE
PROPERTY LINE
ORIGINAL LOT LINE
LAND HOOK
ORIGINAL BLOCK NO (2)
ORIGINAL S/D LIMIT 2 | 3
MAP BLOCK NO "03"
MAP BLOCK LIMIT (WHERE APPLICABLE) "03" "04"

AREA FROM DEED 0.5 Ac (d)
AREA CALCULATED 10.5 Ac (c)
DIMENSION FROM DEED 16.5'
DIMENSION SCALED 20(s)
SUBDIVISION LOT NUMBER 23
PARCEL NUMBER 10
WATER
INTERSTATE HIGHWAY (70) (28)
U.S. HIGHWAY (34)
STATE HIGHWAY
COUNTY ROAD (10)
TOWNSHIP ROAD (123)
ROADS, STREETS, CHURCHES, ETC BY NAME
SECTION CORNERS 2 | 1 / 11 | 12

TOWNSHIP LOCATOR

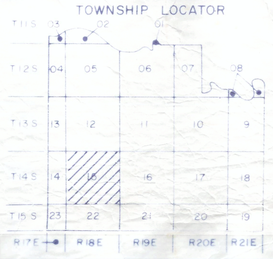

MAP SHEET INDEX

1/4 SECTION INDEX

10-5-99

SEC. 15 TWP. 14S RNG. 18E

MAP NO. 155-15-40 JUL 23 1999

SCALE 1"=100
DATE OF MAP 12-88
DATE OF PHOTOGRAPHY 3-27-86
AERIAL PHOTO NO. 9-03
PARCEL COUNT 33

N

155-15-40